

Planning Permit No. A/517/92
APPROVED
 SUBJECT TO THE CONDITIONS IN THIS OFFICE LETTER
 No. A2/218/1991 Date 15-9-92
 FOR MEMBER SECRETARY
 MADRAS METROPOLITAN DEVELOPMENT AUTHORITY
 MADRAS 600 008.

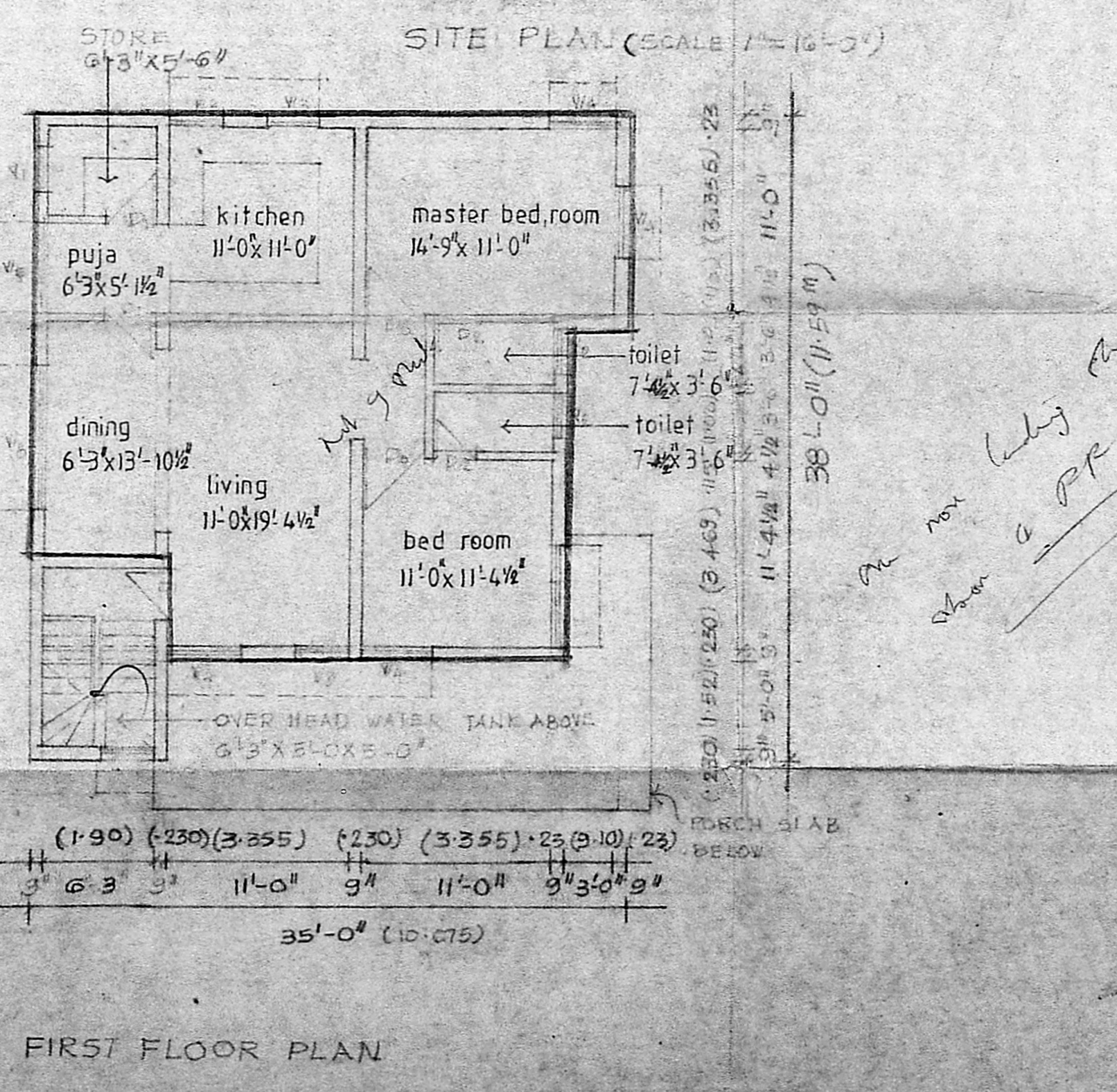
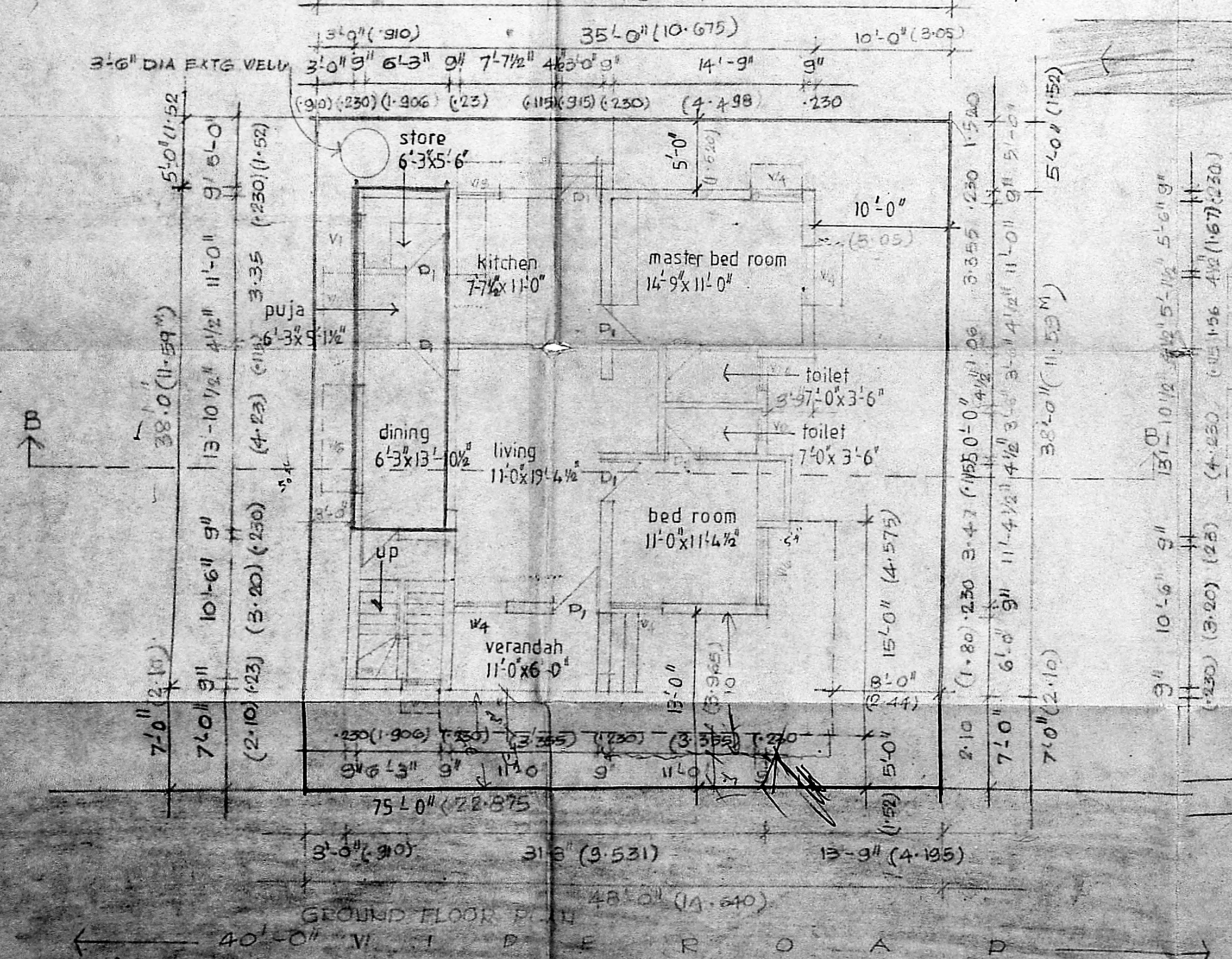
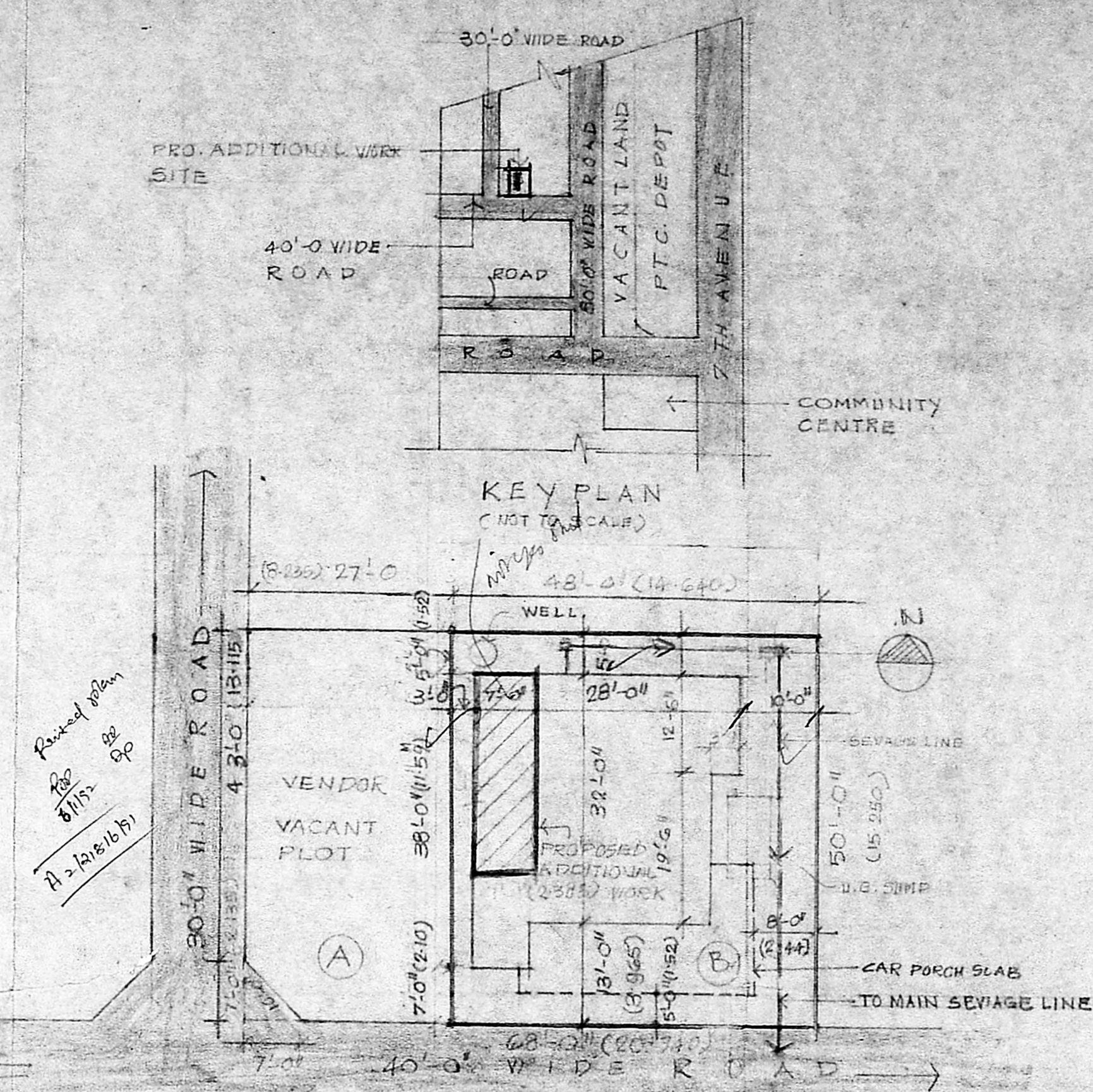

COLOUR CODE INDEX

PROPOSED WORK	▬
EXISTING	▬
DEMOLITION	▬
ROAD	▬
SEWAGE LINE	▬
BOUNDARY	▬

SCHEDULE OF JOINERY

No	DESCRIPTION	SIZE
D ₁	T.V. DOOR	3'-0" x 7'-0"
D ₂	T.V. DOOR	2'-6" x 7'-0"
D ₃	"	3'-3" x 7'-0"
W ₁	T.V. GLAZED WINDOW	3'-0" x 4'-0"
W ₂	"	4'-0" x 4'-0"
W ₃	"	5'-0" x 4'-6"
W ₄	"	6'-0" x 4'-0"
W ₅	"	5'-0" x 4'-0"
V ₁	VENTILATOR	3'-0" x 2'-0"
V ₂	"	2'-0" x 2'-0"

PROPOSED ADDITIONS AND ALTERATIONS TO THE EXISTING BUILDING AT PART OF PLOT No. 331, R.S. No. 156/1A1 PART & 2A PART A A NAGAR WESTERN EXTENSION MADRAS 600 040.

AREA STATEMENT

	Existing area	pro. Addition	total area to be proposed
Ground floor	988.00 sq.ft	200.00 sq.ft	200.00 sq.ft
First floor	93.00 sq.ft	1012.00 sq.ft	1012.00 sq.ft

PROPOSED TOTAL AREA = 1212.00 sq.ft (112.639 m²)
 PLOT AREA = 2400.00 sq.ft (222.97 m²)

JOB No. 223 DRG No. 2

DRAWN K. Rajath 16/5/1991 SCALE 1" = 8'-0"

SIGNATURE OF OWNER
[Signature]

AB Combines T.R. Balasubramanian, C.A. Arch. Co.
 ARCHITECTS IN CHARGE
 41 Venkatanarayana Road
 Madras 600 017
 PHONE 441327